$1.0

No. 719.

SCHUBERT

Tänze zu 4 Händen

Danses à 4 mains — Dances for Piano Duet.

(Ulrich.)

338619

Sämmtliche Tänze

von

FRANZ SCHUBERT

Für Pianoforte zu vier Händen

arrangirt von

HUGO ULRICH.

Arrangement, Eigenthum des Verlegers.

7913.

LEIPZIG
C. F. PETERS.

Fr. Baumgarten, del.

Lith. v. C. G. Roder, Leipzig

M
207
S384TU

C

Nº 7. VALSES SENTIMENTALES.

Op. 50ª

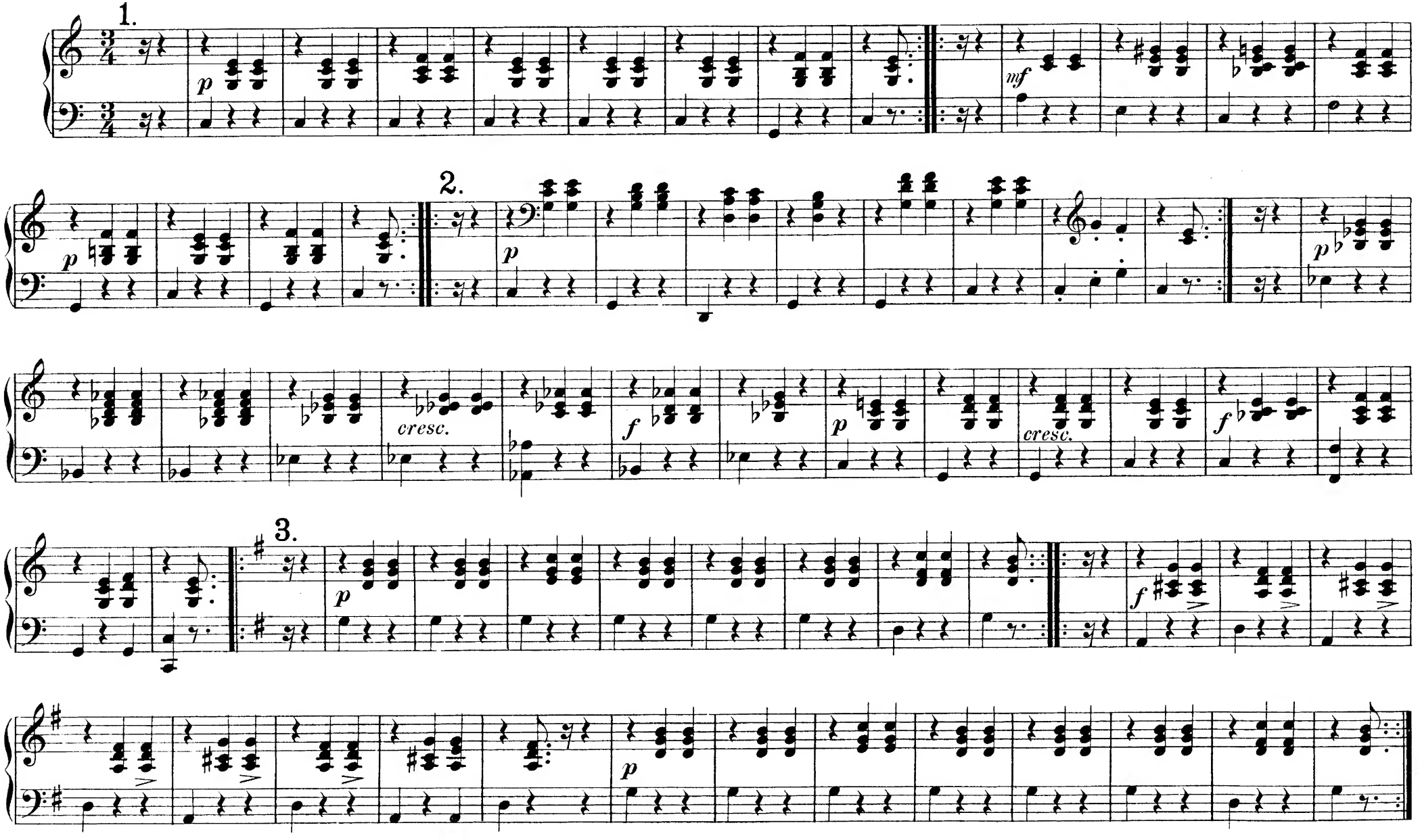

Nº 7. VALSES SENTIMENTALES.

Op. 50a

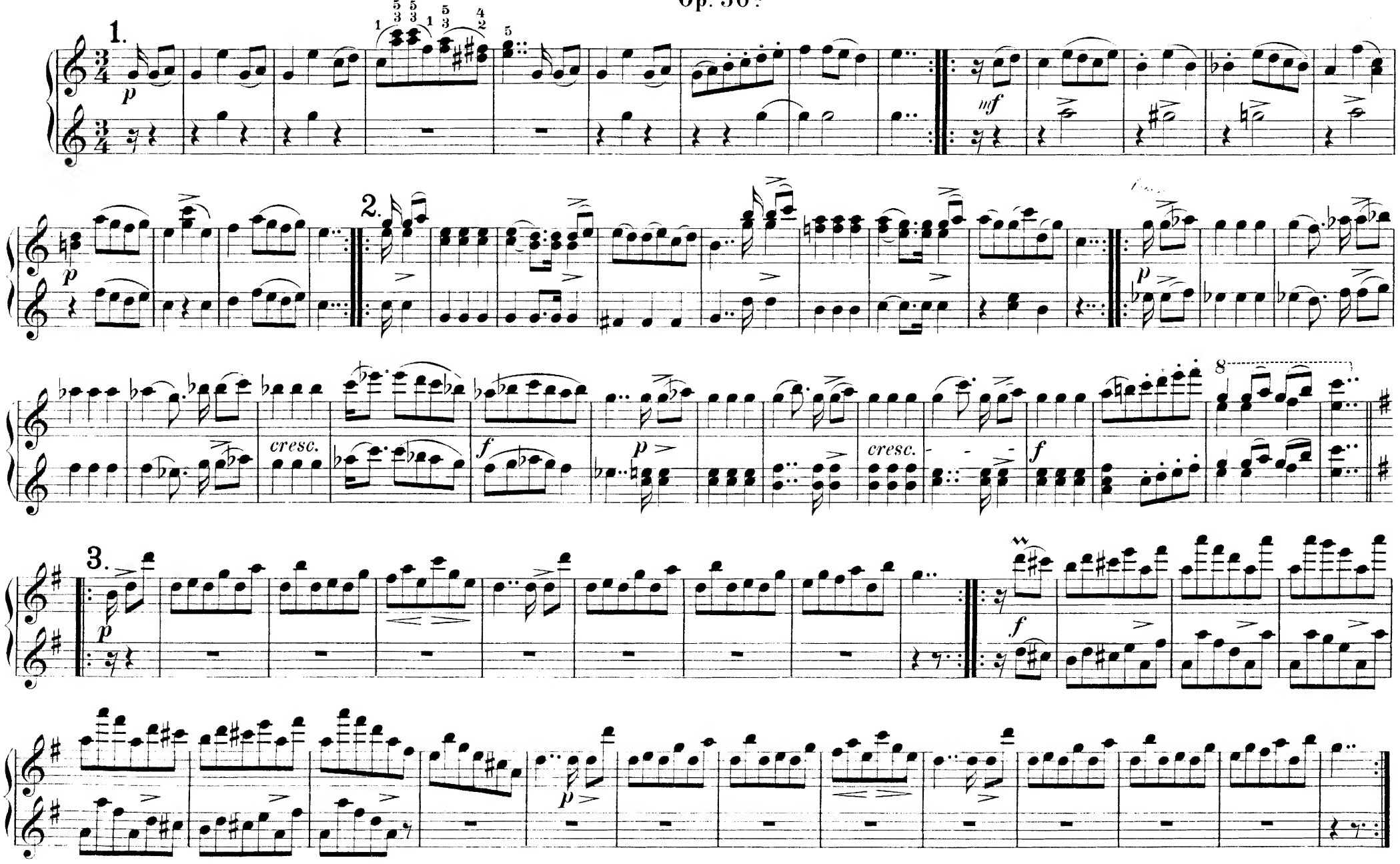

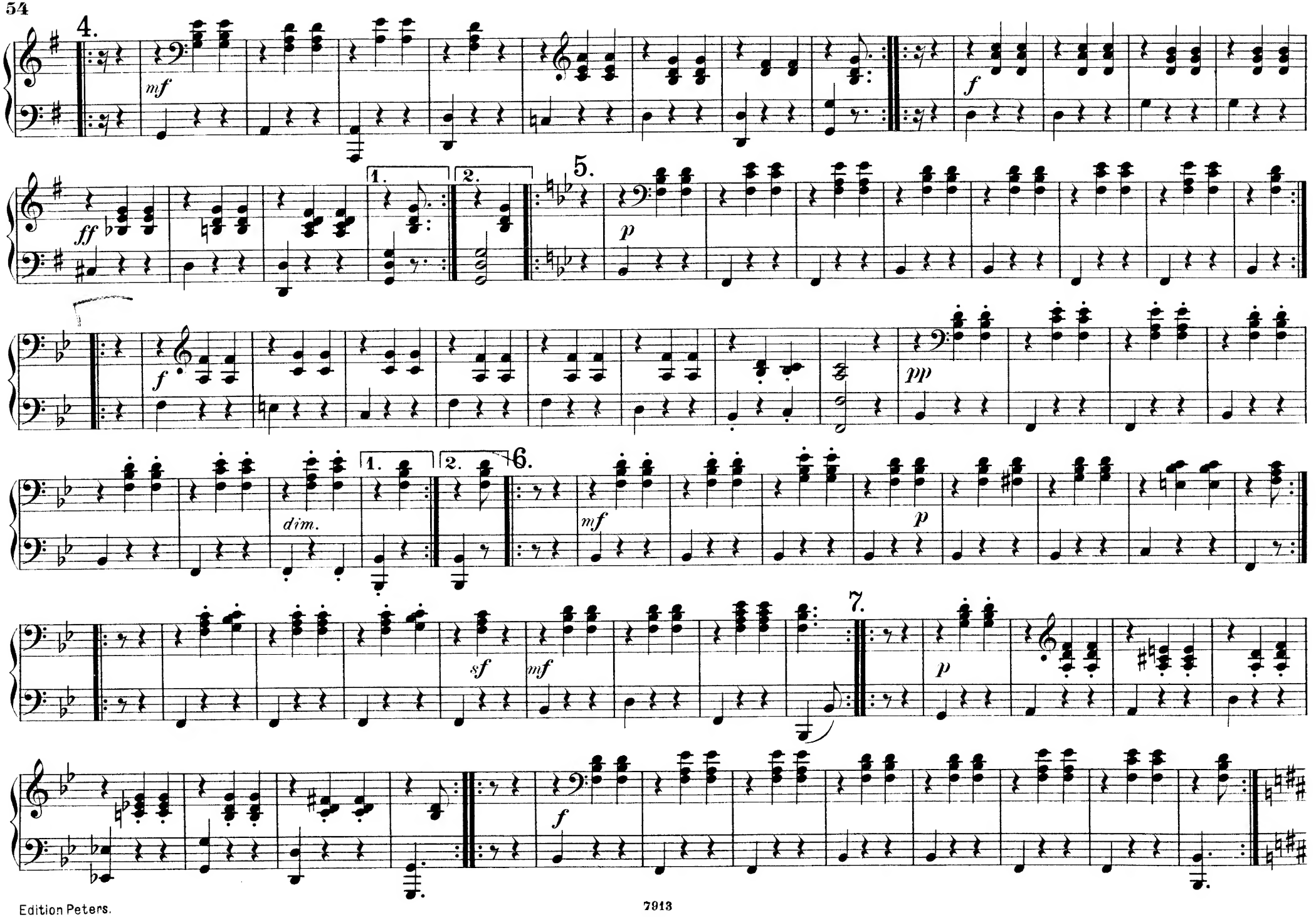
4.
mf
ff
1.
2.
5.
p
f
pp
dim.
6.
mf
p
sf
7.
f

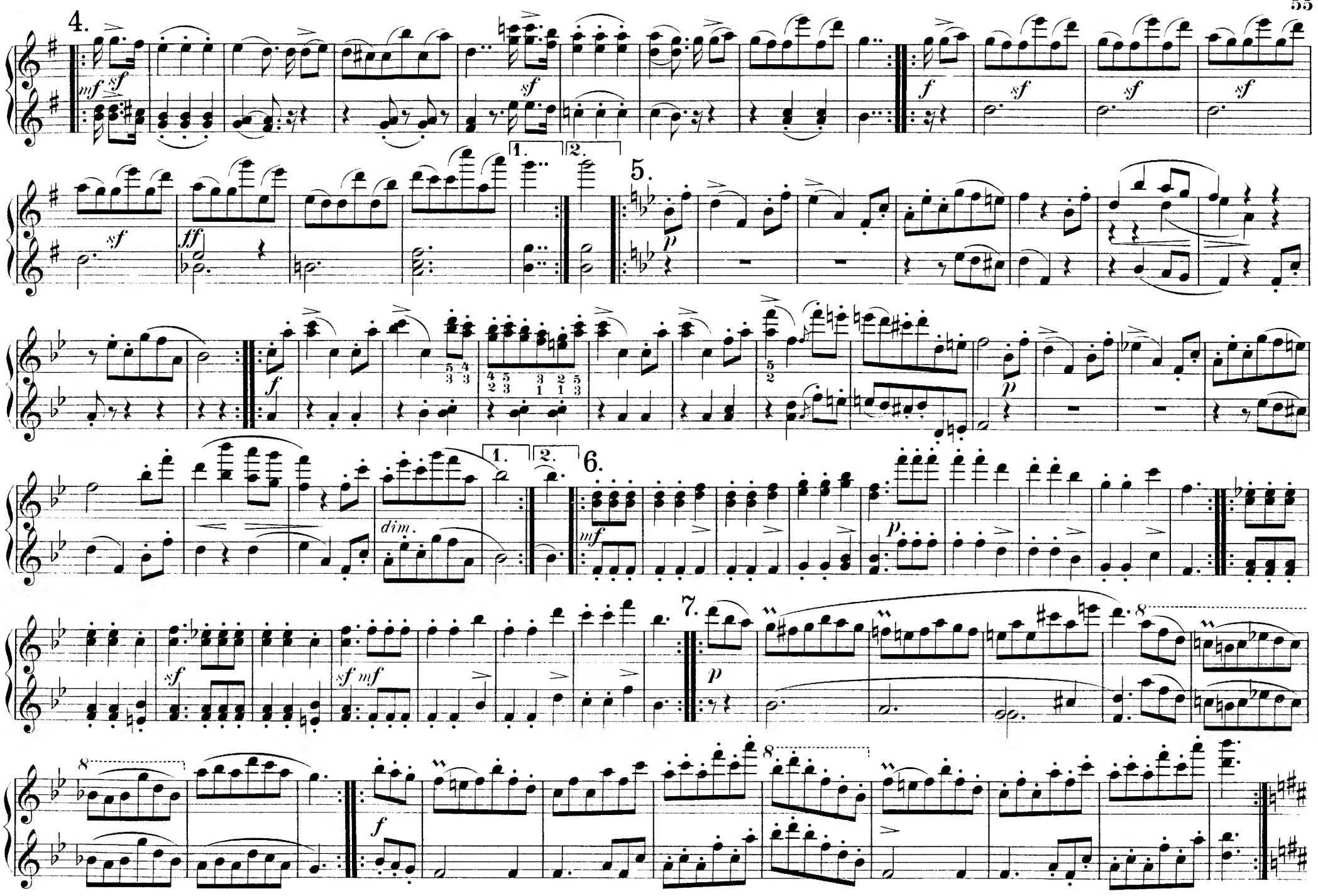
4.
5.
6.
7.
1.
2.
mf sf
sf
f
sf
sf
sf
sf
ff
p
f
dim.
mf
p
sf
sf mf
p
8
f

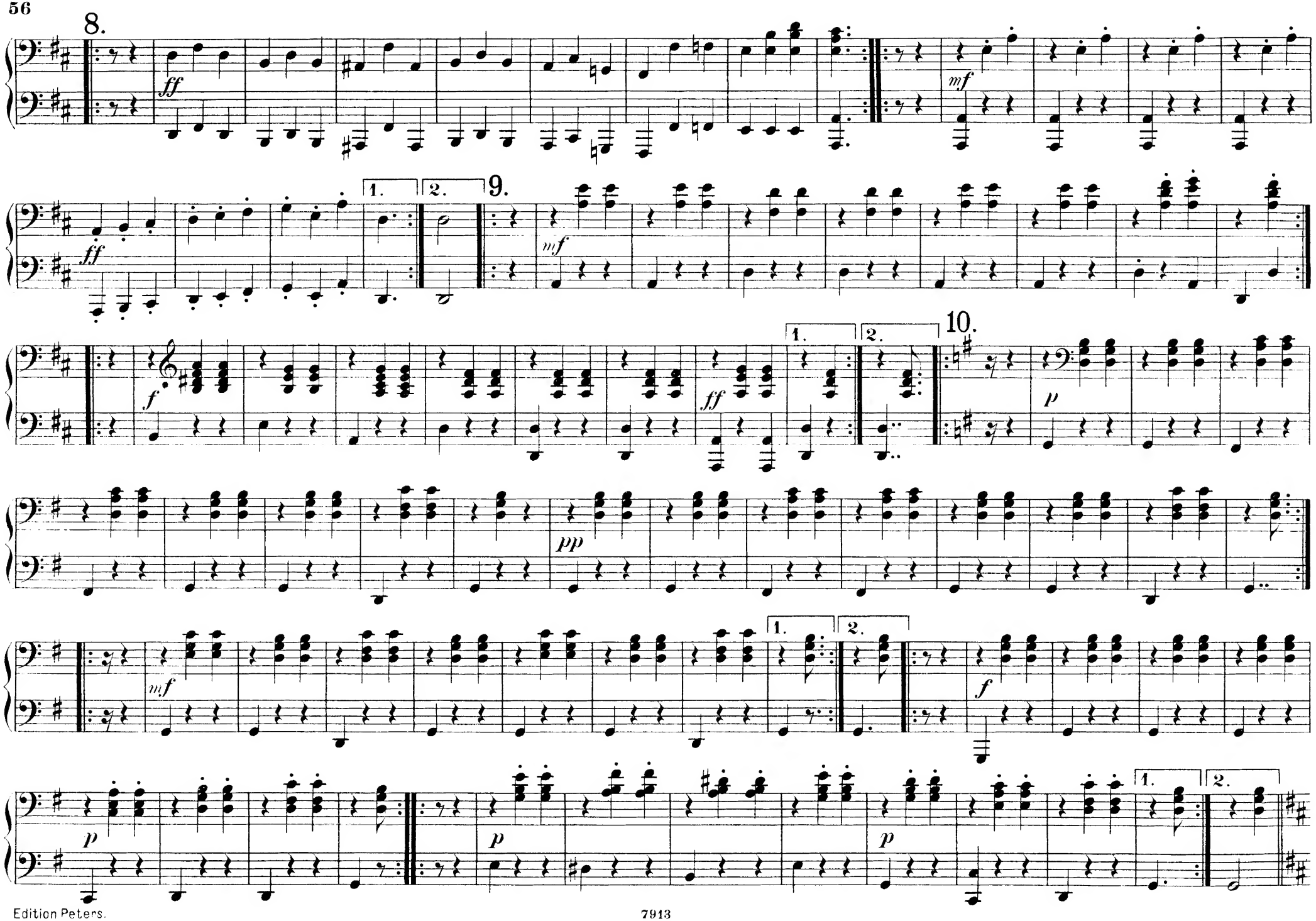
8.
ff
mf
1.
2.
9.
ff
mf
1.
2.
10.
f
ff
p
pp
mf
1.
2.
f
p
p
p
1.
2.

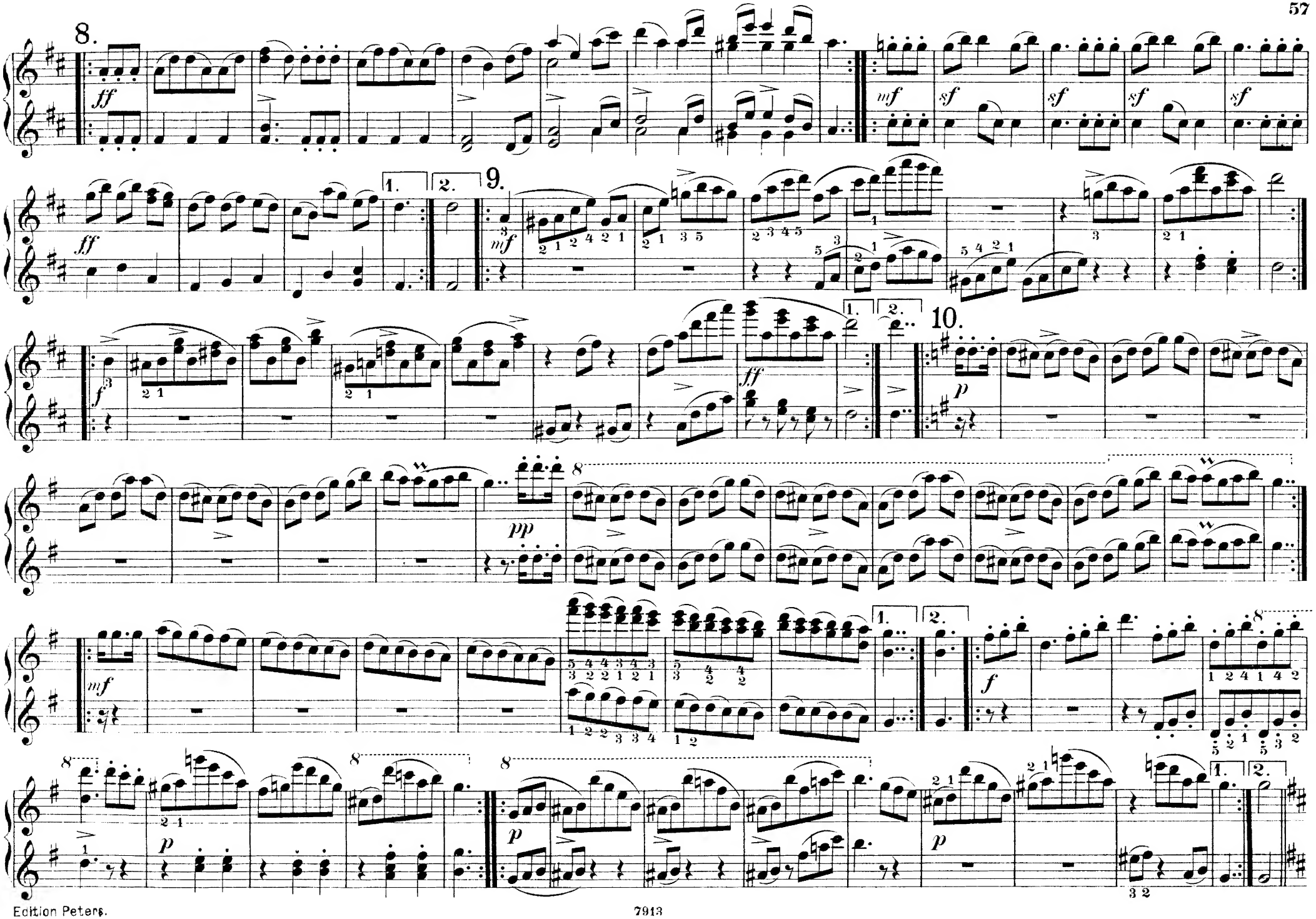
8.
9.
10.
1.
2.

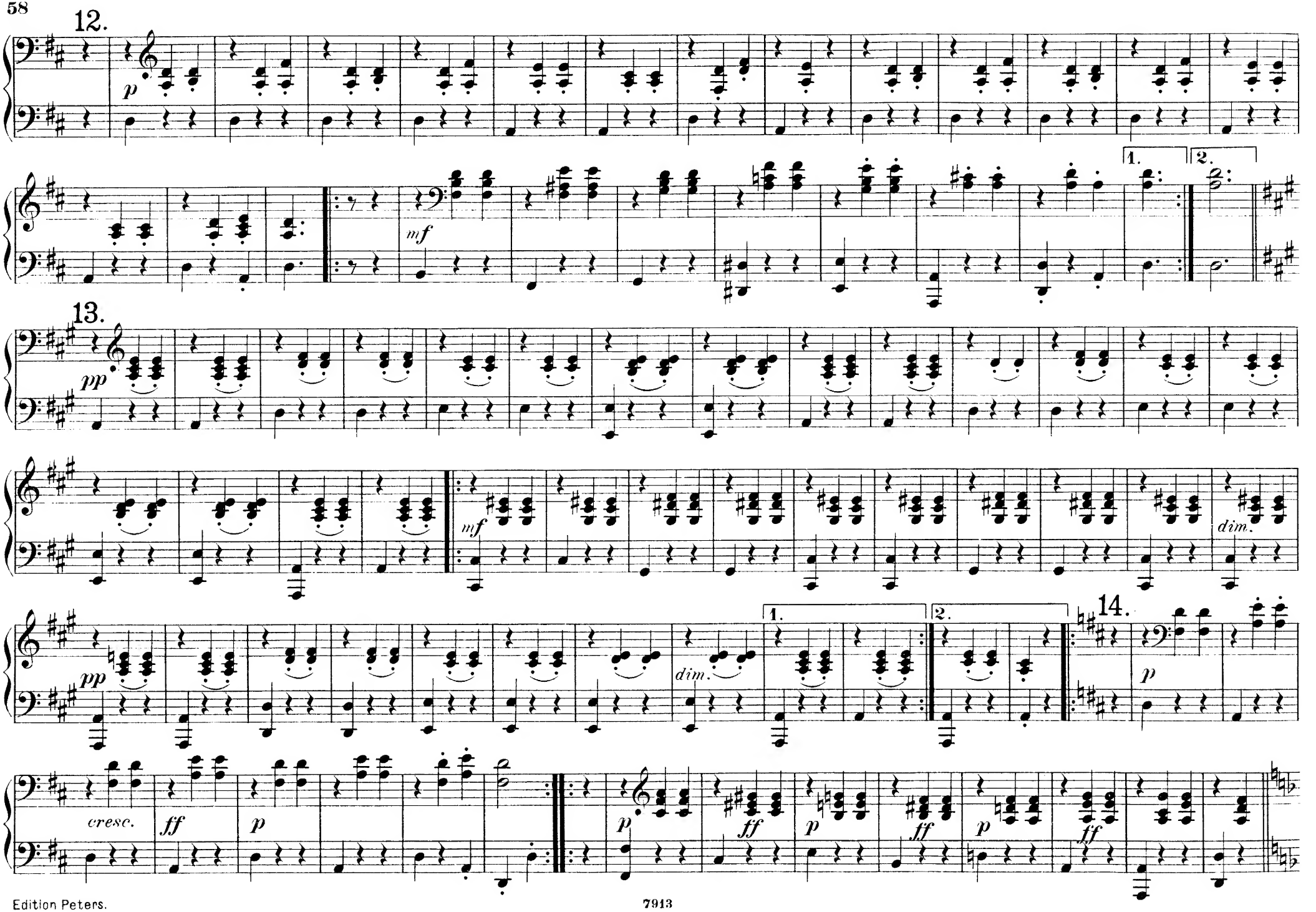
12.
p
mf
1.
2.
13.
pp
mf
dim.
pp
dim.
1.
2.
14.
p
cresc.
ff
p
p
ff
p
ff
p
ff

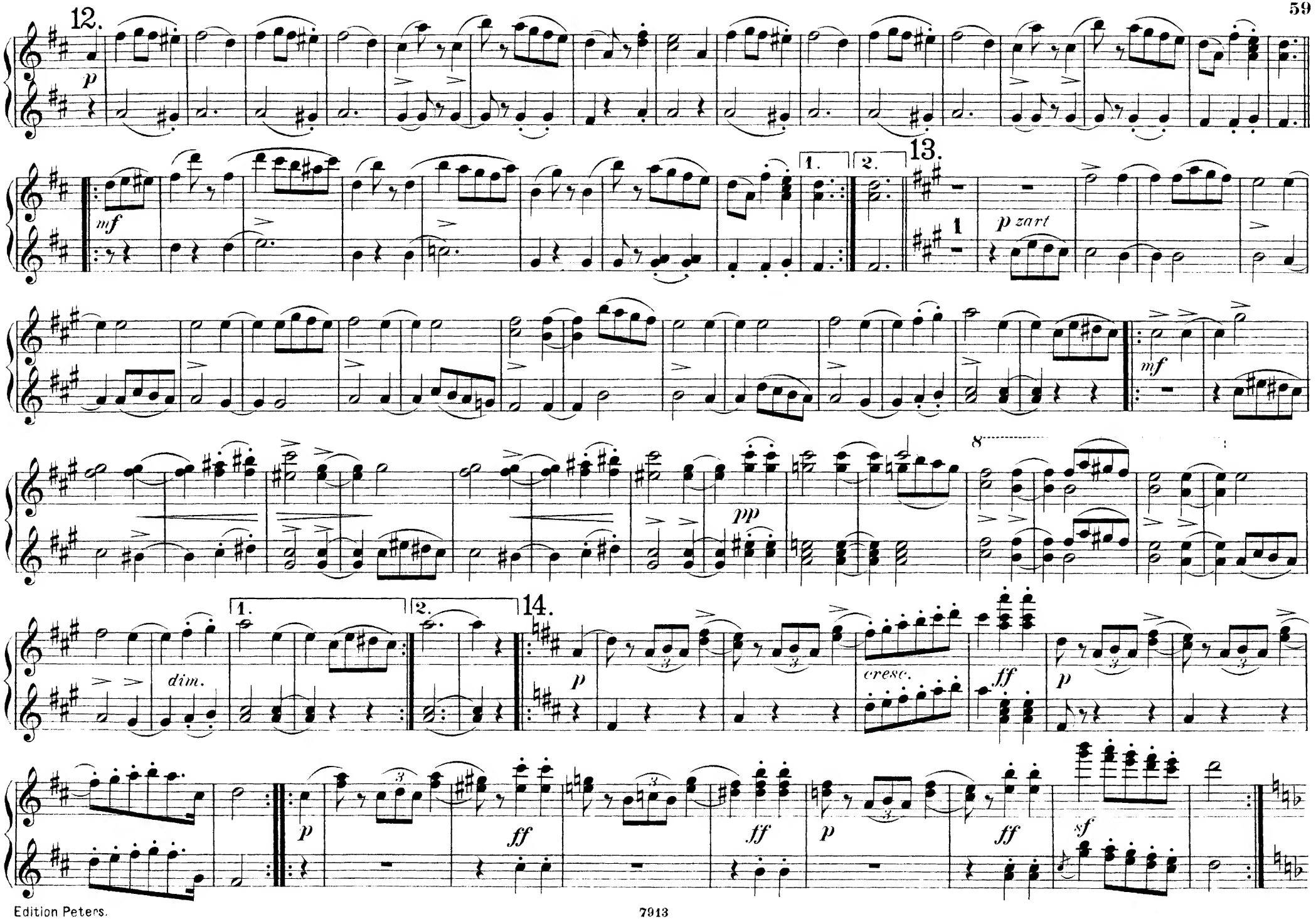
12.
p
mf
1.
2.
13.
1
p zart
mf
8
pp
dim.
1.
2.
14.
p
cresc.
ff
p
p
ff
ff
p
ff
sf

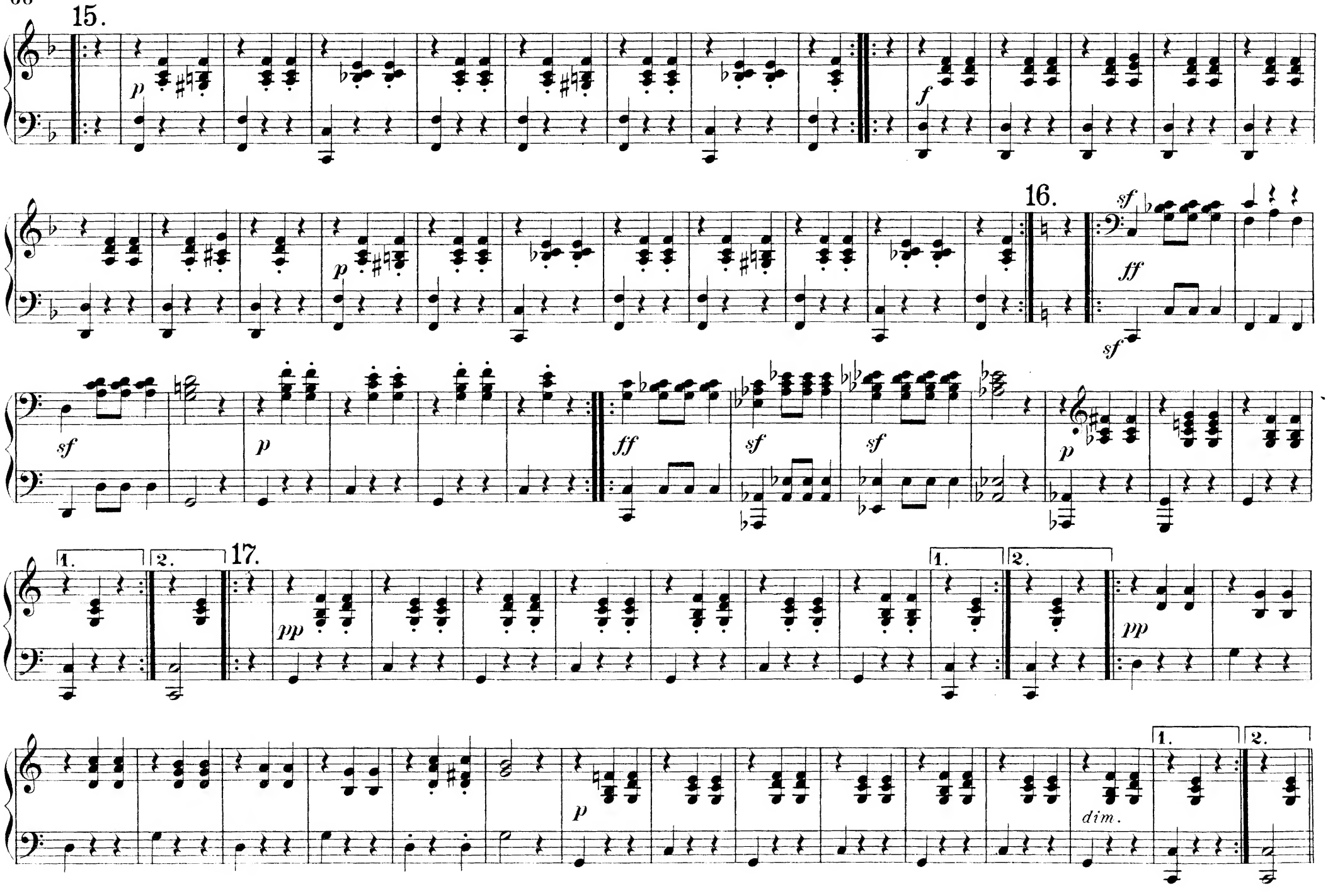
15.
16.
17.
1.
2.
p
f
sf
ff
pp
dim.

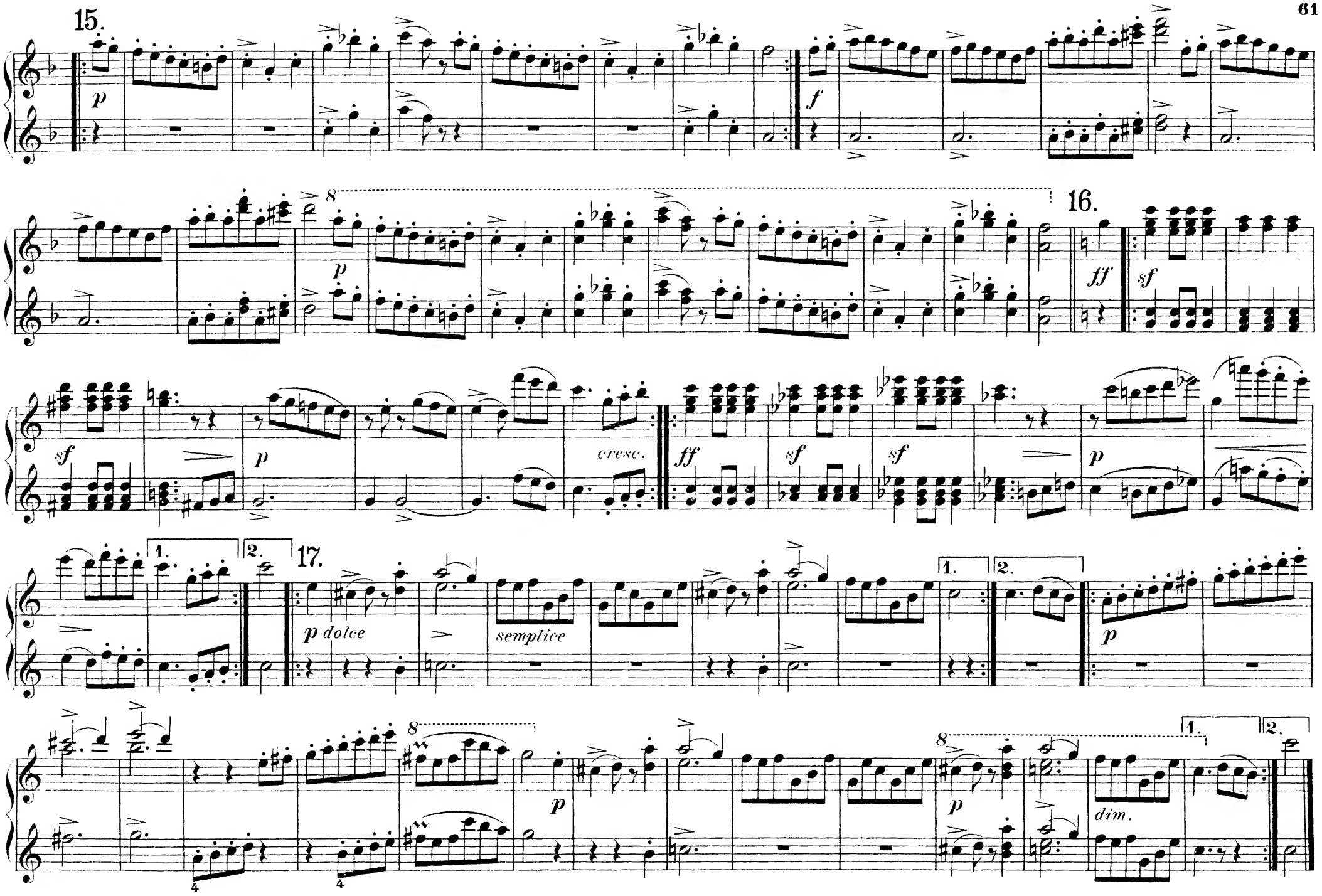
15.
p
f
16.
ff
sf
sf
cresc.
ff
sf
sf
p
1.
2.
17.
p dolce
semplice
1.
2.
p
8
p
8
p
dim.
1.
2.

Nº 8. VALSES SENTIMENTALES.

Op. 50 b

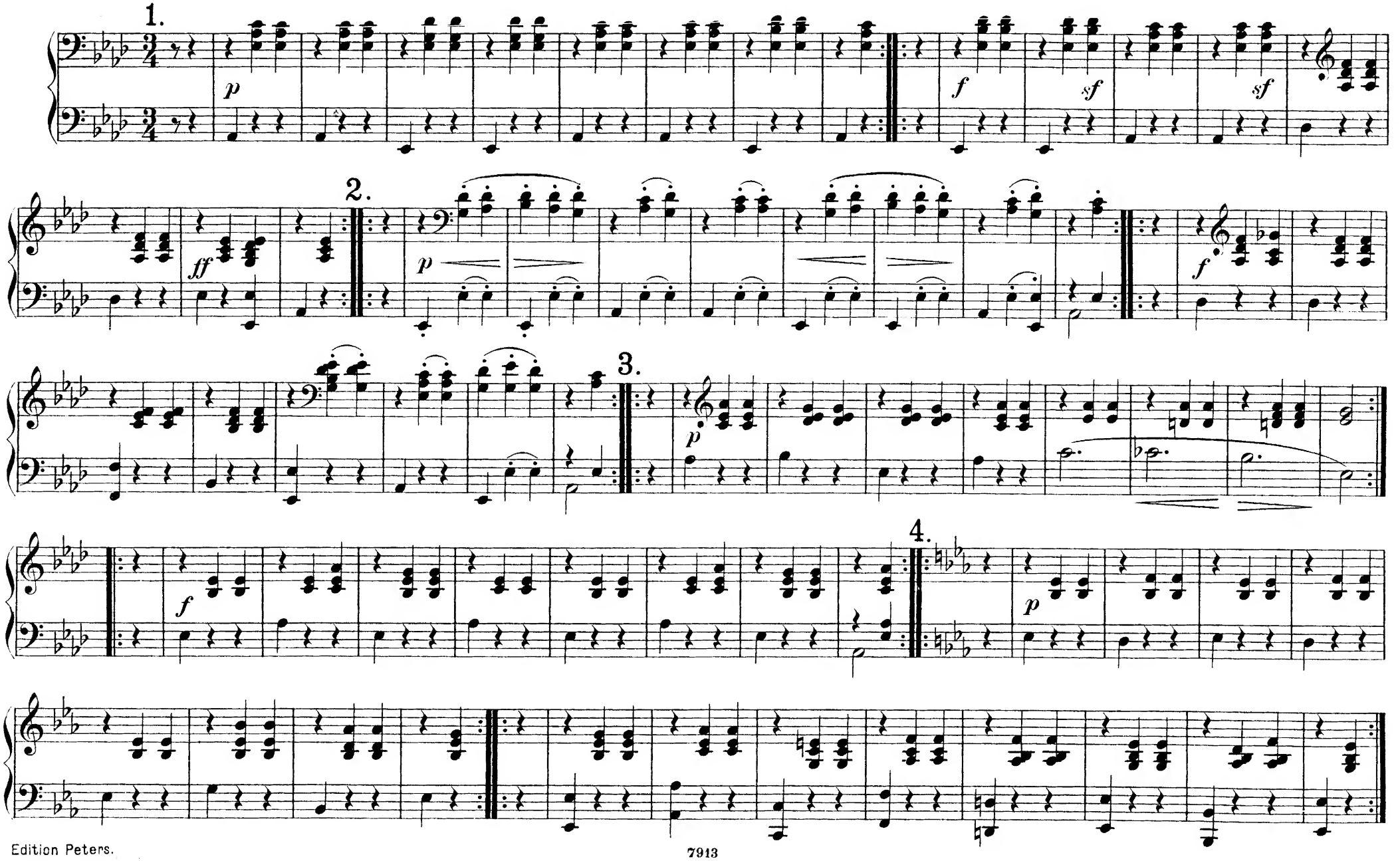

Nº8. VALSES SENTIMENTALES.

Op. 50b

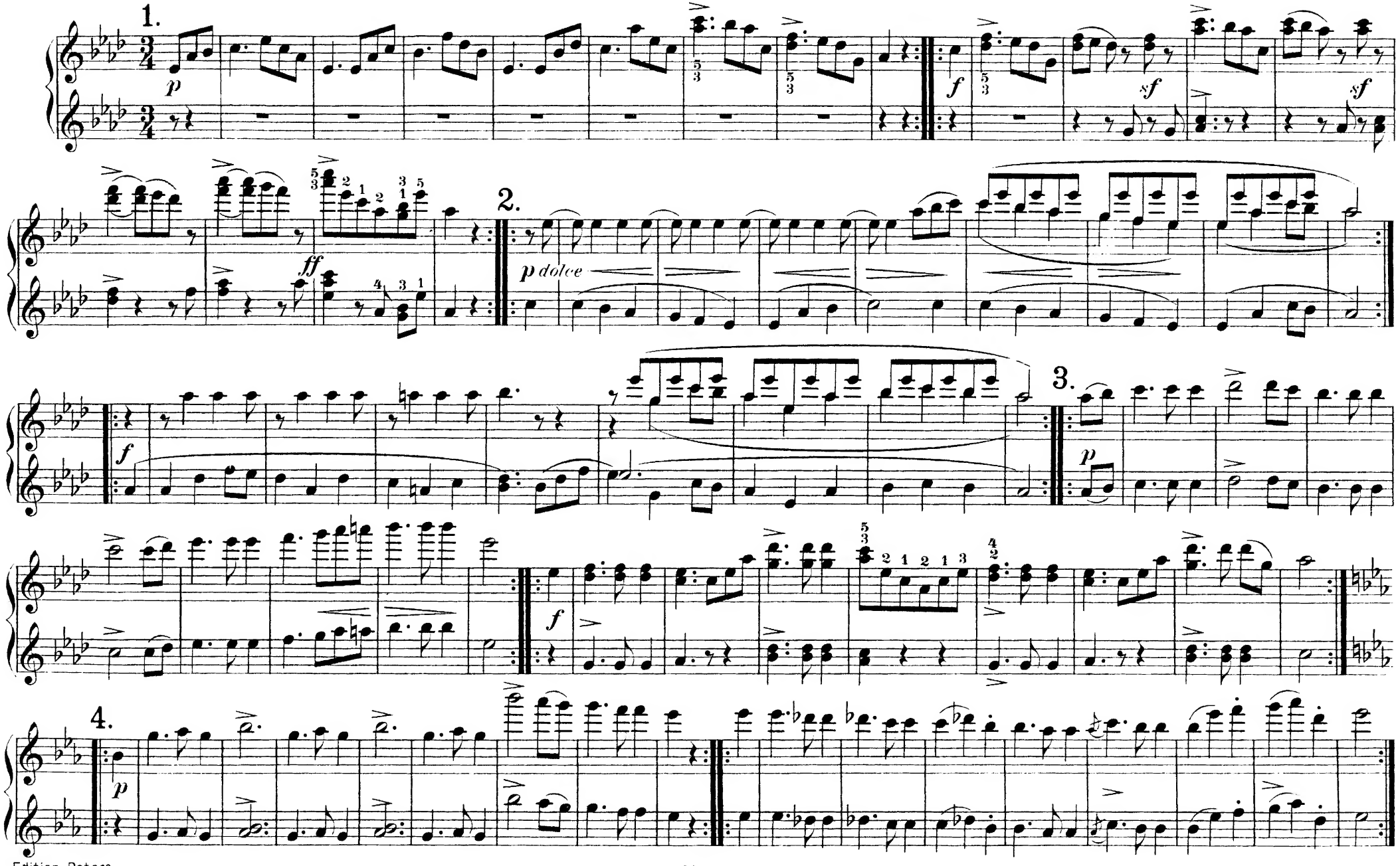

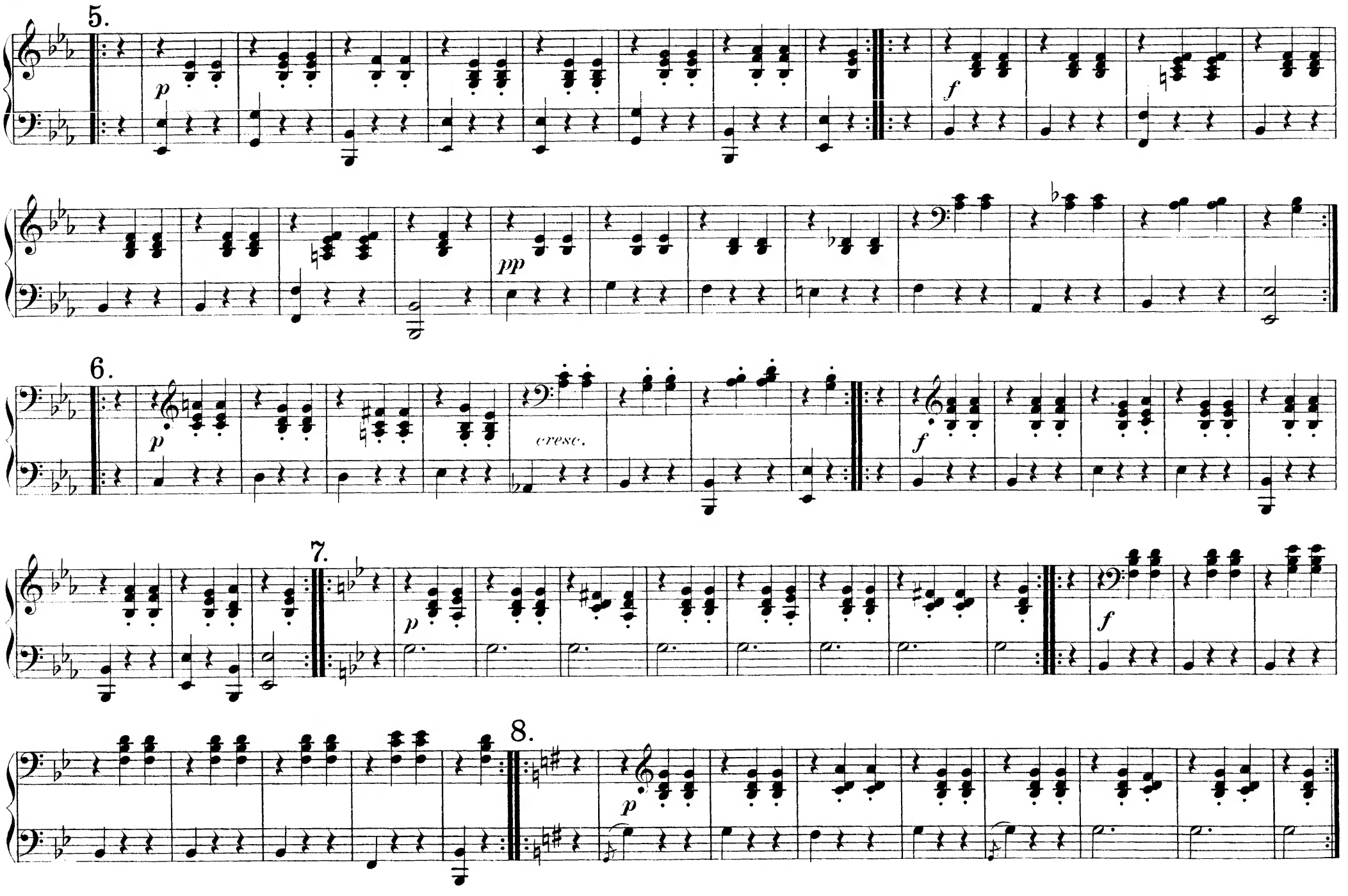
5.
p
f
pp
6.
p
cresc.
f
7.
p
f
8.
p

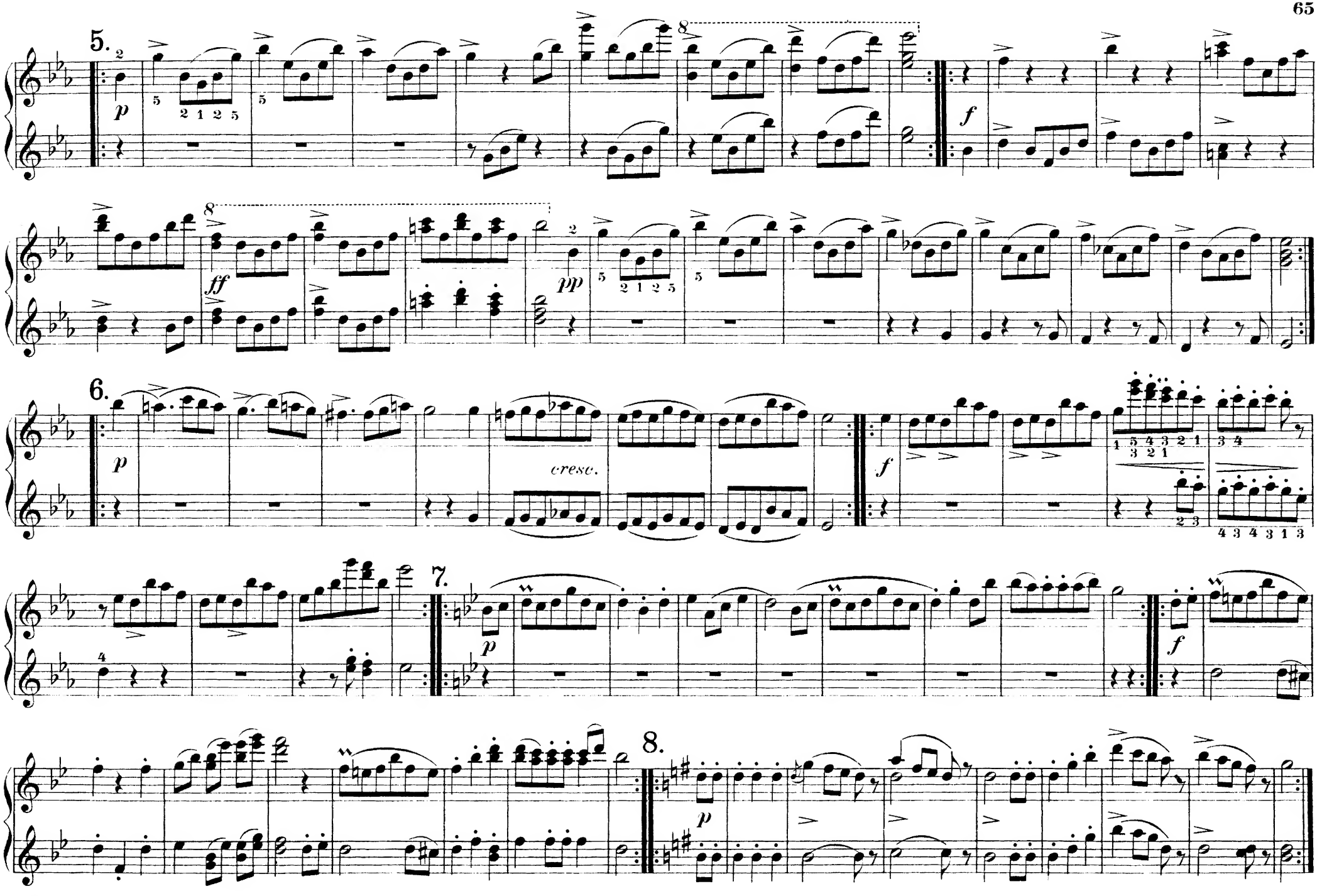
5.
p
ff
pp
6.
p
cresc.
f
7.
p
f
8.
p

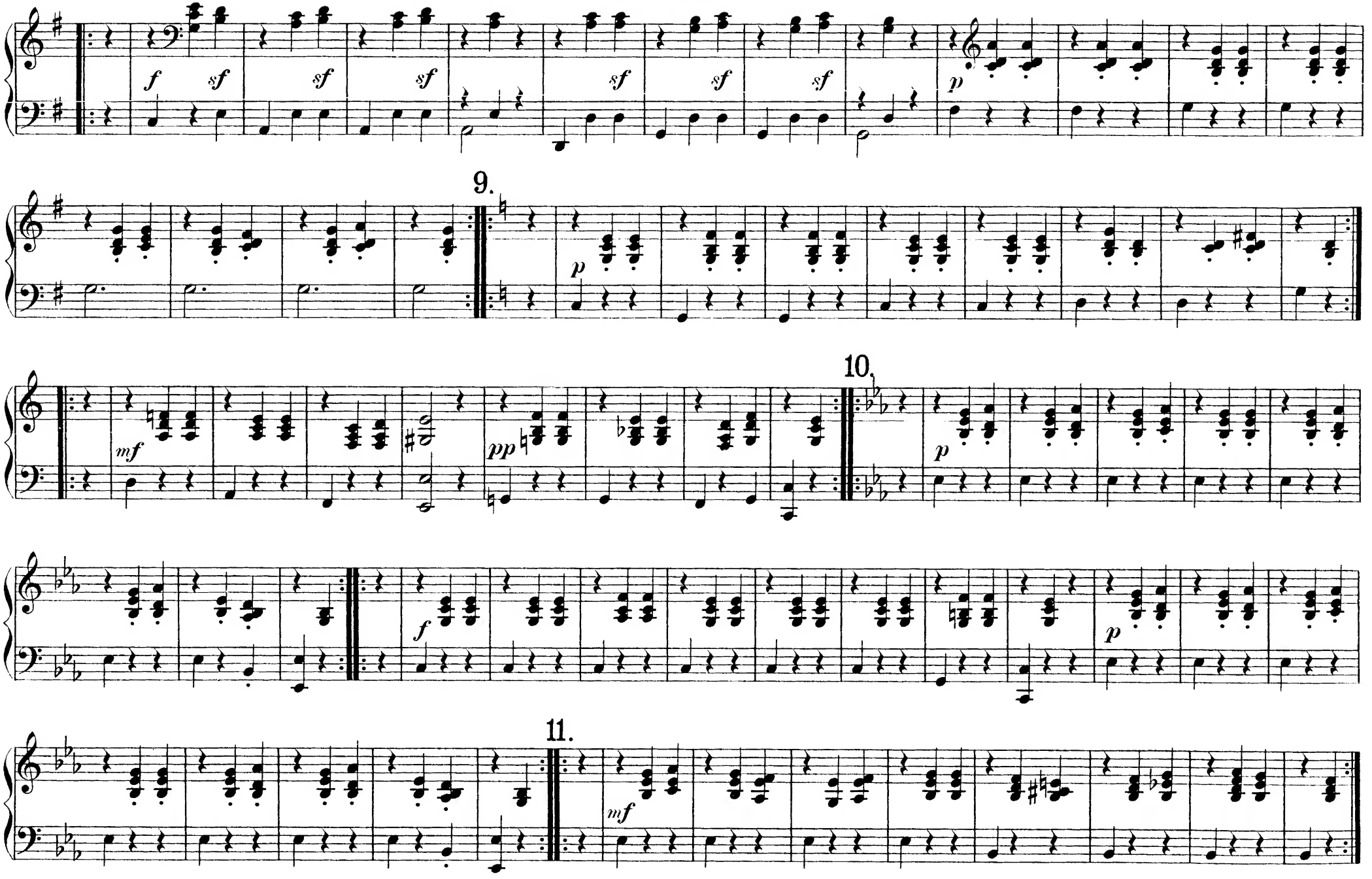
f sf sf sf sf sf sf
p
9.
p
10.
mf
pp
p
f
p
11.
mf

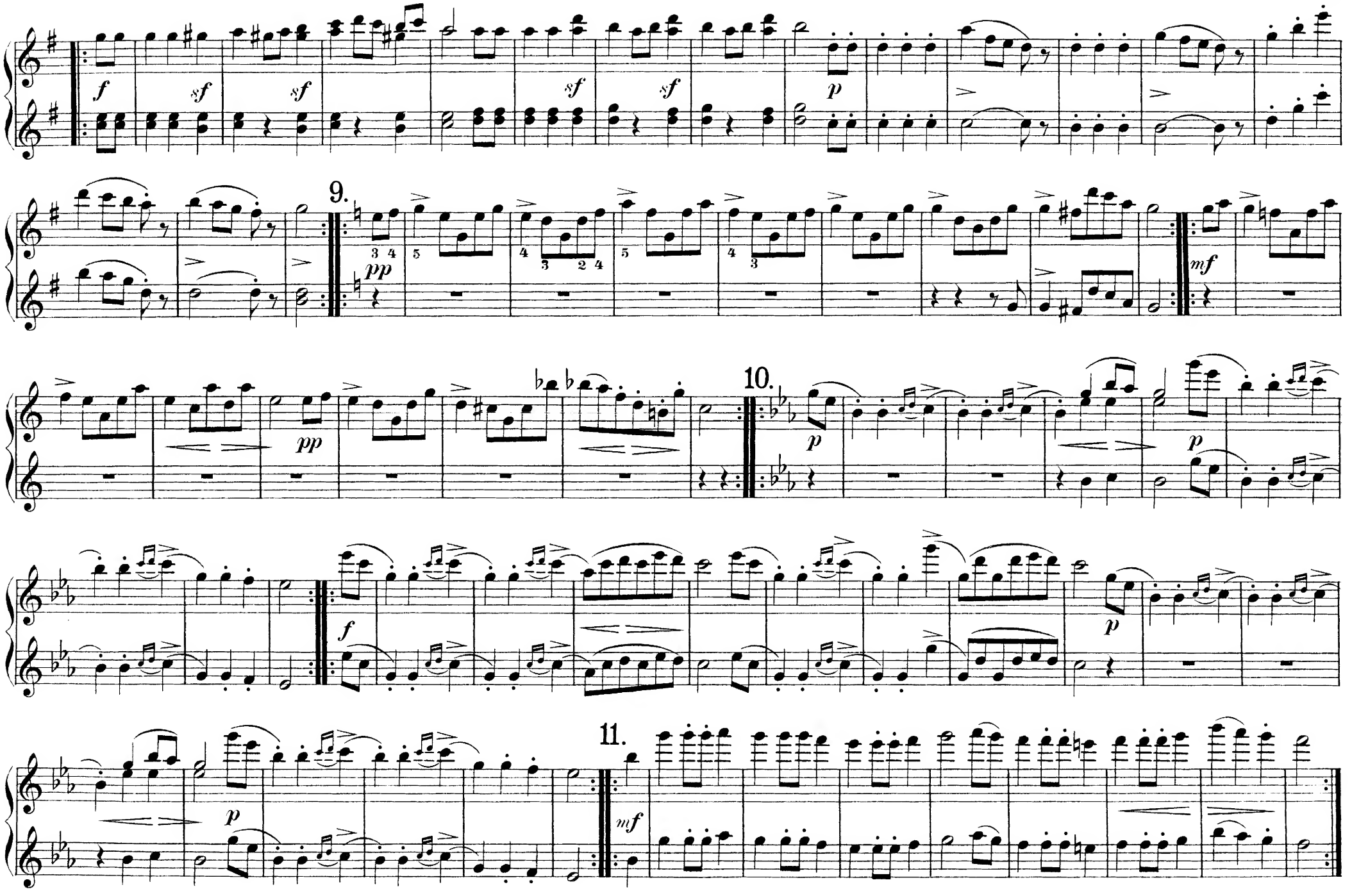
f
sf
sf
sf
sf
p
9.
pp
mf
pp
10.
p
f
p
p
11.
mf

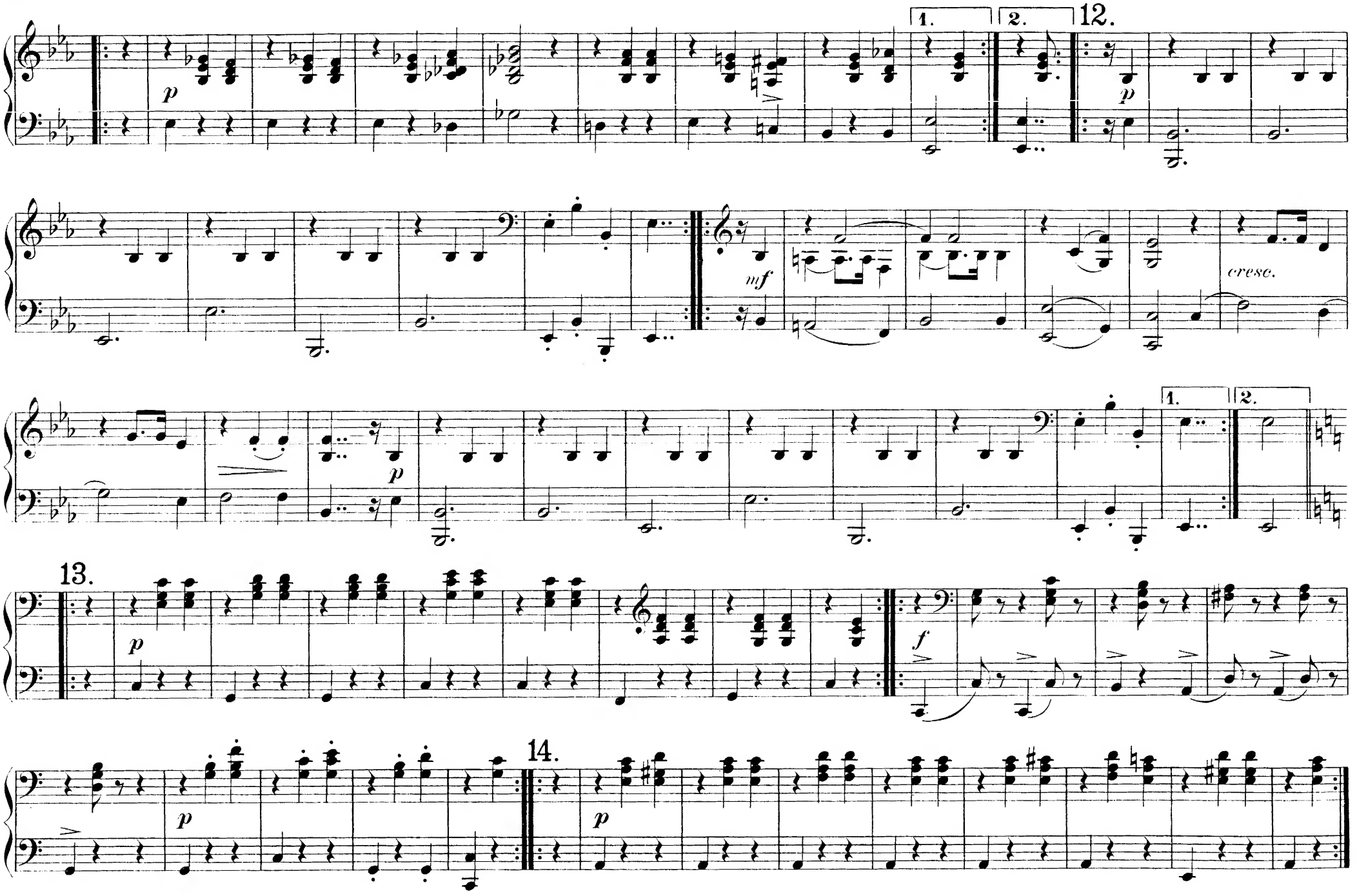
1.
2.
12.
p
mf
cresc.
13.
f
14.

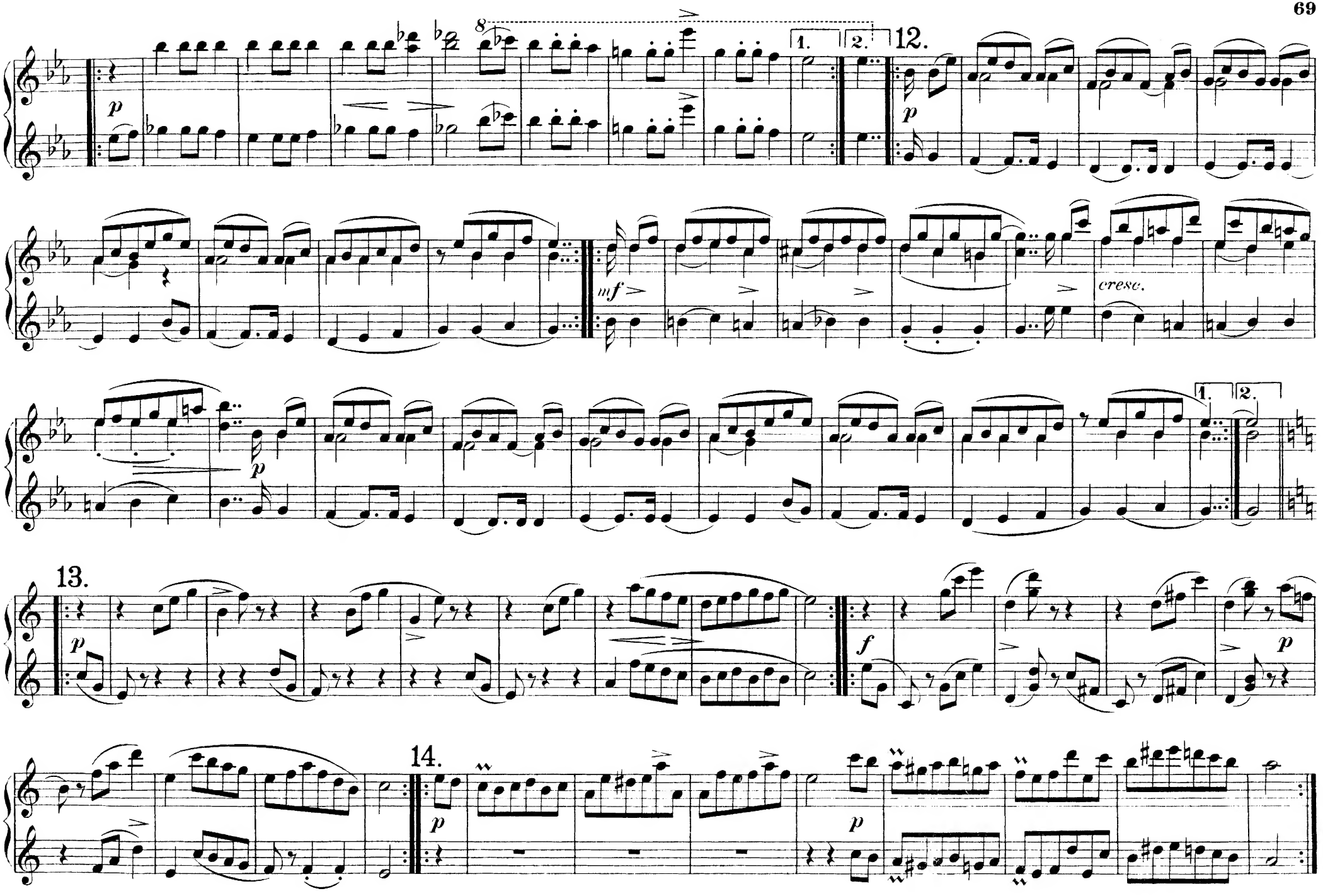
8
1.
2.
12.
p
mf
cresc.
13.
f
14.

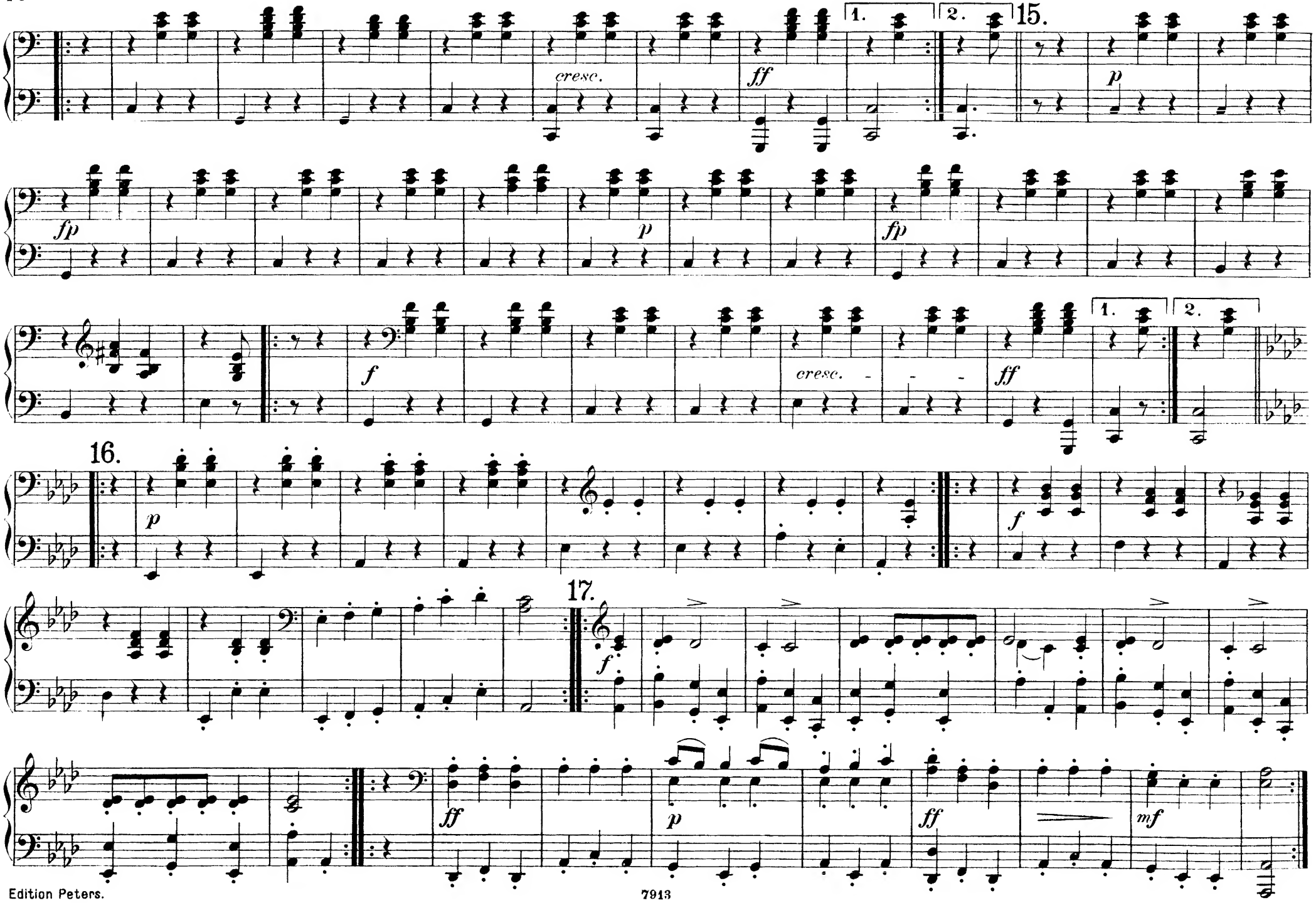
1.
2.
15.
cresc.
ff
p
fp
f
16.
17.
mf

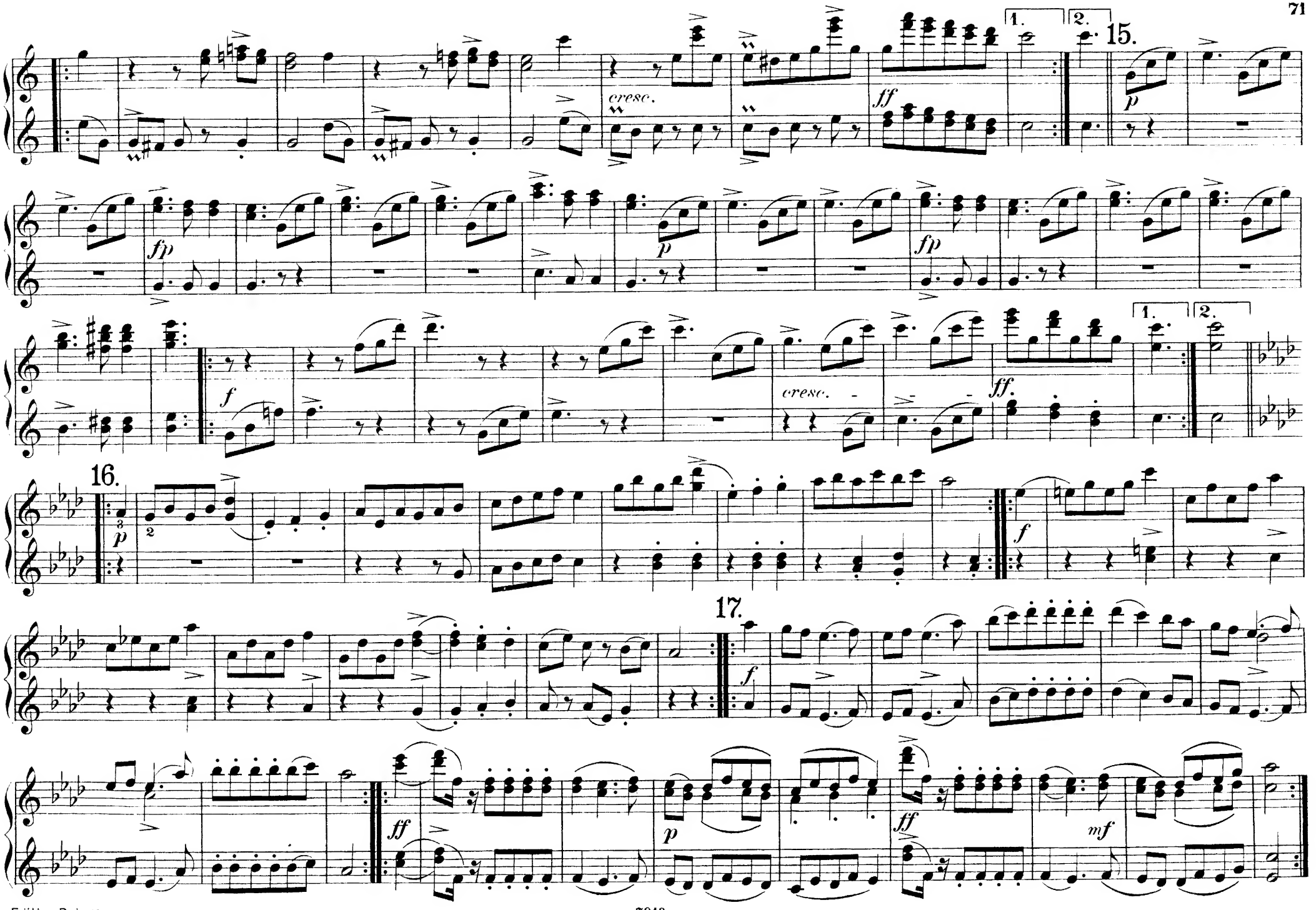
15.
cresc.
ff
p
fp
f
16.
17.
mf